





**Legend**

-  raised defence (man-made)
-  Areas Benefiting from defences
-  West Berkshire District Council Boundary

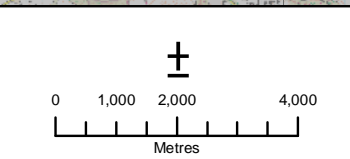

This map is based on Ordnance Survey material with the permission of Ordnance Survey on behalf of the Controller of Her Majesty's Stationery Office © Crown Copyright.  
 Unauthorised reproduction infringes Crown Copyright and may lead to prosecution or civil proceedings. XXXXX, 2007 West Berkshire District Council

		
CLIENT	West Berkshire District Council	
PROJECT	West Berkshire SFRA	
TITLE	Environment Agency Raised Defences	
DRG No	FIGURE B1	
SCALE	1:125,000 at A3	DATE 2/04/08
EN	PA	PA
DRN	CHK'D	APRV'D

P:\BWA\jacob\GIS\Projects\B0695100 West Berkshire SFRA\300 Projects\DRAFT 24-09-07\B1 Overall\_Raised\_Defences.mxd

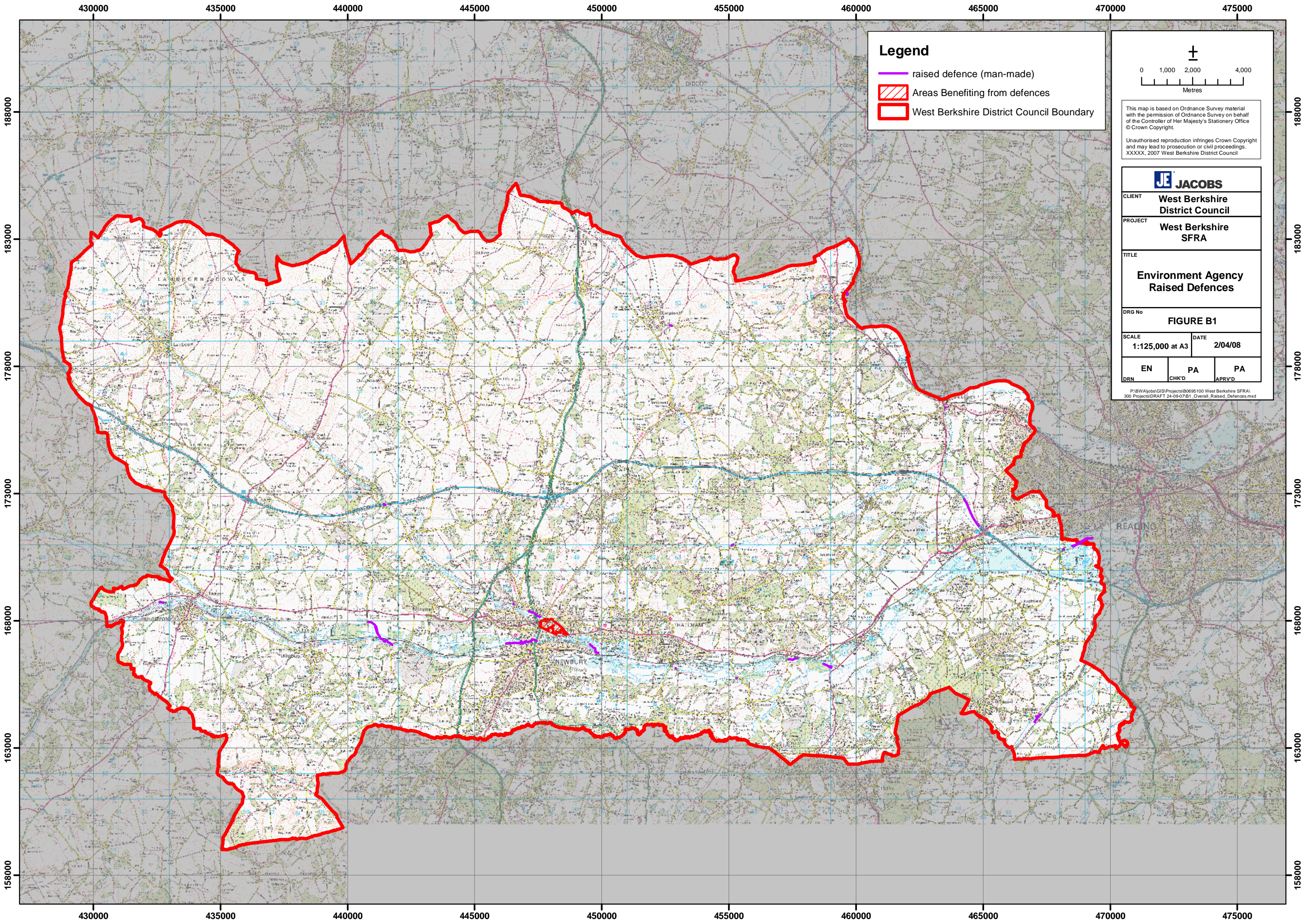



**Legend**

- Areas Benefiting from defences
- raised defence (man-made)
- Main River
- West Berkshire District Council Boundary

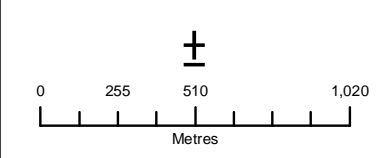

This map is based on Ordnance Survey material with the permission of Ordnance Survey on behalf of the Controller of Her Majesty's Stationery Office © Crown Copyright.  
 Unauthorised reproduction infringes Crown Copyright and may lead to prosecution or civil proceedings. XXXXX, 2007 West Berkshire District Council

<b>JACOBS</b>		
CLIENT	West Berkshire District Council	
PROJECT	West Berkshire SFRA	
TITLE	Environment Agency Raised Defences	
DRG No	FIGURE B2	
SCALE	1:25,000 at A3	DATE
		01/11/07
EN	PA	PA
DRN	CHK'D	APRVD
P:\BW\ajobel\GIS\Projects\B0695100 West Berkshire SFRA\300 Projects\B2\24-09-07\B2_Newbury_Thatcham_Raised_Defences.mxd		