

FRONT ELEVATION

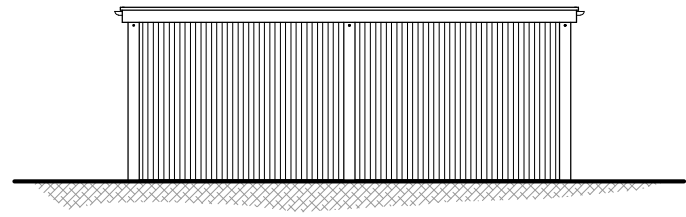

SIDE ELEVATION

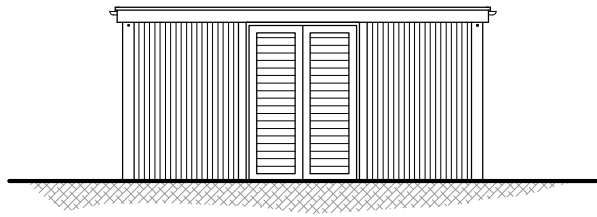

REAR ELEVATION

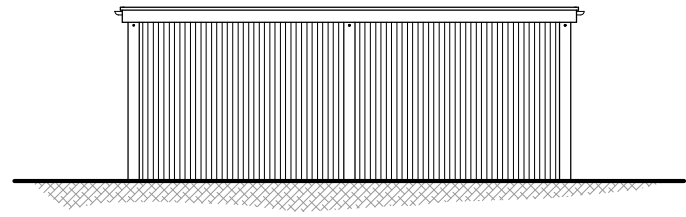

SIDE ELEVATION

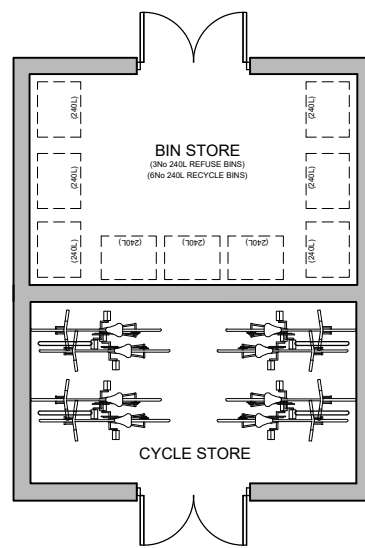

FLOOR PLAN

REV.	DATE	REVISIONS:	CLIENT: TA FISHER & SONS LTD		PROJECT: LAND REAR OF THE HOLLIES READING ROAD, BURGHFIELD COMMON	
			SCALE: 1:100 (A3 ORIGINAL)		DRAWING: PROPOSED BIN AND CYCLE STORE (PLOTS 1-5)	
			DRAWN:	JOB NO: 2021 / P0162	DRAWING NO: 22	REVISION: -
			DATE: DEC 21			

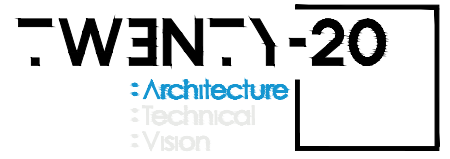

+44 (0) 1344 513514
 admin@2020architecture.co.uk
 www.2020architecture.co.uk
 Old Boundary House, London Road, Sunningdale, Berkshire, SL5 0DJ

© COPYRIGHT EXISTS ON THE DESIGNS AND INFORMATION SHOWN ON THIS DRAWING. This drawing may be scaled or cross referenced to the scale bar for planning application purposes only. Do not scale for any other purpose, use figured dimensions only. Subject to site survey and all necessary consents. All dimensions to be checked by user and any discrepancies, errors or omissions to be reported to Twenty20 Architecture Ltd before work commences. This drawing is to be read in conjunction with all other relevant materials.